



At St. Charles, all are invited to  
meet Christ, know Christ,  
love Christ and serve Christ.

**April 23, 2023**  
**THIRD SUNDAY OF EASTER**

*Congratulations*  
and *God's Blessings*  
to our First Communicants

First Communion Celebrations are taking place  
on April 23rd & 30th.  
Please keep them in your prayers!

- |             |             |              |
|-------------|-------------|--------------|
| Daxton B.   | Everett H.  | Isabelle R.  |
| Emma B.     | Vivian K.   | Mary R.      |
| Claire B.   | Lucas K.    | Charlotte S. |
| Nolan B.    | Noah K.     | Isabelle S.  |
| Skylar B.   | Andrew K.   | Owen S.      |
| Clare C.    | Crosby K.   | Benjamin S.  |
| Henry C.    | Griffin K.  | Quinn S.     |
| Natalie D.  | Mia K.      | Andrew S.    |
| Cailin D.   | Emma K.     | Evie S.      |
| Leo D.      | Leo L.      | Finnegan S.  |
| Grace D.    | Abram L.    | Aiden S.     |
| Londyn E.   | Connor M.   | Colin S.     |
| Siena E.    | Hudson M.   | Catherine S. |
| Everly F.   | Layla M.    | Gianna T.    |
| Emma F.     | Adelaide N. | Elena V.     |
| Luciana G.  | Charles O.  | Caleb W.     |
| Emmanuel G. | Elliott O.  | Edward W.    |
| Vivian H.   | Adylen O.   | Joseph W.    |
| Sofia H.    | Jane P.     | Grant W.     |
| Harlow H.   | Cole P.     | Alyssa Z.    |
| William H.  | Cecilia P.  |              |
| Leo H.      | Sage P.     |              |



# WELCOME TO ST. CHARLES - WE ARE HERE FOR YOU



PASTOR  
Fr. Ken Omernick



ASSOCIATE PASTOR  
Fr. Ariel Orozco

## ST. CHARLES STAFF TEAMS

**ASSOCIATE PASTOR & Becoming Fully Catholic:**  
Fr. Ariel Orozco, [aorozco@stcharleshartland.org](mailto:aorozco@stcharleshartland.org)

**TEACHING PARISH SEMINARIANS:**  
Deacon Robert Ross, [rross@sfs.edu](mailto:rross@sfs.edu)  
David Sweeney, [dsweeney@sfs.edu](mailto:dsweeney@sfs.edu)

**SCHOOL TEAM 262-367-2040**  
Principal/School Team Lead: Dan Garvey, Ext. 208,  
[dgarvey@stcharleshartland.org](mailto:dgarvey@stcharleshartland.org)  
Advancement Officer: Allison Caswell, Ext. 227,  
[acaswell@stcharleshartland.org](mailto:acaswell@stcharleshartland.org)  
School Administrative: Lisa Moehrke, Ext. 206,  
[school@stcharleshartland.com](mailto:school@stcharleshartland.com)  
School Administrative: Karen Dejewski, Ext. 206,  
[school@stcharleshartland.com](mailto:school@stcharleshartland.com)  
School Administrative: Mary Jo Shapiro, Ext. 206,  
[school@stcharleshartland.com](mailto:school@stcharleshartland.com)

**WORSHIP TEAM**  
Worship Lead: Peg Kasun, Ext. 225,  
[pkasun@stcharleshartland.org](mailto:pkasun@stcharleshartland.org)  
Liturgist: Elizabeth Thompson, M.Div., 262-367-6704  
[ethompson@stcharleshartland.org](mailto:ethompson@stcharleshartland.org)  
Music Director: Dr. Aaron Mathews, Ext. 225,  
[amathews@stcharleshartland.org](mailto:amathews@stcharleshartland.org)  
Wedding Coordinator: Dee Anne Hamer, Ext. 215,  
[dhamer@stcharleshartland.org](mailto:dhamer@stcharleshartland.org)

**DISCIPLESHIP TEAM**  
Discipleship Team Lead: Marianne Giovingo, Ext. 220,  
[mgiovingo@stcharleshartland.org](mailto:mgiovingo@stcharleshartland.org)  
Adult Small Groups: Maria Notch, Ext. 220,  
[mnotch@stcharleshartland.org](mailto:mnotch@stcharleshartland.org)  
Children's Discipleship Co-Lead: Shelly Buchan, Ext. 205,  
[sbuchan@stcharleshartland.org](mailto:sbuchan@stcharleshartland.org)  
Children's Discipleship Co-Lead: Alicia Van Hecke, Ext. 205,  
[avanhecke@stcharleshartland.org](mailto:avanhecke@stcharleshartland.org)  
Student Discipleship Lead: Nick Scanlan, Ext. 209,  
[nsanlan@stcharleshartland.org](mailto:nsanlan@stcharleshartland.org)  
Student Discipleship Co-lead: Rachel Heffron, Ext. 221,  
[rheffron@stcharleshartland.org](mailto:rheffron@stcharleshartland.org)  
Baptism Coordinator: Mary Jo Romportl, Ext. 202,  
[mjromportl@stcharleshartland.org](mailto:mjromportl@stcharleshartland.org)

### OPERATIONS TEAM

Operations Manager/Team Lead: Deacon Jon Gabik,  
Ext. 201, [jgabik@stcharleshartland.org](mailto:jgabik@stcharleshartland.org)  
Facilities Manager: Mike Cattani, Ext. 210,  
[mcattani@stcharleshartland.org](mailto:mcattani@stcharleshartland.org)  
Maintenance Manager: Tim Orzechowski, Ext. 217,  
[torzechowski@stcharleshartland.org](mailto:torzechowski@stcharleshartland.org)  
Accounting: Dee Anne Hamer, Ext. 215,  
[dhamer@stcharleshartland.org](mailto:dhamer@stcharleshartland.org)  
Cornerstone/Safeguarding: Karen Dejewski,  
[cornerstoneproject@stcharleshartland.org](mailto:cornerstoneproject@stcharleshartland.org)

### COMMUNICATIONS & STEWARDSHIP TEAM

Communications & Stewardship Team Lead: Allison Caswell,  
Ext. 224, [acaswell@stcharleshartland.org](mailto:acaswell@stcharleshartland.org)  
Assistant to the Pastor: Terrie Carew, Ext. 224,  
[tcarew@stcharleshartland.org](mailto:tcarew@stcharleshartland.org)  
Graphic Design Specialist: Renee Krier, Ext. 224,  
[rkrier@stcharleshartland.org](mailto:rkrier@stcharleshartland.org)  
Administrative: Kathy Gillstrom, Ext. 200,  
[kgillstrom@stcharleshartland.org](mailto:kgillstrom@stcharleshartland.org)  
Administrative: Mary Jo Romportl, Ext. 200,  
[mjromportl@stcharleshartland.org](mailto:mjromportl@stcharleshartland.org)

PARISH OFFICE: 262-367-0800,  
Mon. - Fri., 8 am - 4 pm

EMAIL US: [parish@stcharleshartland.org](mailto:parish@stcharleshartland.org)

PARISH SCHOOL: 262-367-2040,  
[school@stcharleshartland.org](mailto:school@stcharleshartland.org)



WEBSITE & LIVESTREAM: [www.stcharleshartland.com](http://www.stcharleshartland.com)  
or scan QR code with phone camera

# WELCOME TO ST. CHARLES - WE ARE HERE FOR YOU

SATURDAY MASS OF ANTICIPATION: 5:00pm

SUNDAY MASS TIMES: 7:00am, 9:00am, 11:00am & 6:00pm

WEEKDAY MASS: Monday - Friday: 8:30am & Saturday: 8:30am

TUESDAY TRADITIONAL MASS

Monthly on the fourth Tuesday at 5:30 pm

EUCCHARISTIC ADORATION

Monday & Tuesday: 2:00pm – 9:00pm

Wednesday: 7:00 – 8:20am and 9:00am – 3:00pm

Thursday: 7:00 – 8:20am

Friday: 9:00am – 6:00pm

RECONCILIATION

Saturdays: 3:30pm - 4:30pm & Thursdays: 5:00pm - 6:00pm

SACRAMENT OF THE SICK

By appointment with Fr. Ken or Fr. Ariel (schedule by calling the Parish Office).

ANOINTING MASSES: 2nd & 4th Fridays every month at 8:30 am

WE ARE HERE TO HELP YOU WITH:

- JOINING OUR PARISH
- PLANNING A WEDDING
- PLANNING A FUNERAL
- PLANNING A BAPTISM
- BECOMING FULLY CATHOLIC
- JOINING A SMALL GROUP
- CHILD FORMATION

For help with any of these areas please contact the Parish Office at 262-367-0800 or [parish@stcharleshartland.org](mailto:parish@stcharleshartland.org).

OUTREACH SERVICES TEAM: Terri Blazek: 262-367-7608, [jtblazek@wi.rr.com](mailto:jtblazek@wi.rr.com)

TO ASK FOR PRAYERS or to be added to the email list, please email: [prayernetwork@stcharleshartland.org](mailto:prayernetwork@stcharleshartland.org)

FOR EMERGENCY PRAYERS, please email: [emergencyprayers@stcharleshartland.org](mailto:emergencyprayers@stcharleshartland.org)

Printed weekly prayer sheets are available on the information wall.

ST. VINCENT DE PAUL: if you need food, shelter or assistance call 262-367-0800 (Parish Office)

NEED HOME COMMUNION:

For information call 262-367-0800 (Parish Office)

**Bulletin Advertisers of the Week**  
Please support our advertisers!

**Waukesha Physical  
Therapy Clinics**

Sports Medicine and Post Surgical Tx  
600 Hartbrook Drive, Ste 111  
In Sendiks Plaza 262-367-3110

**Insurance & Medicare Accepted**

**BEAUTYCOUNTER**

Safer Skincare, Makeup, Haircare,  
Bodycare & More

*Colleen Fry, Skin Consultant*

610-730-1290

[colleenfry@gmail.com](mailto:colleenfry@gmail.com)

[Beautycounter.com/colleenfry](http://Beautycounter.com/colleenfry)



## Mass Intentions for the Week of April 23



### Sunday, April 23

7:00 am † Katelin Condon

9:00 am † Eli Hansen

11:00 am † Ron Czemierys

6:00 pm Living and Deceased Members of St. Charles

### Monday, April 24

8:30 am † David Doellingen

### Tuesday, April 25

8:30 am † Aleta Ferris

5:30 pm Special Intention

### Wednesday, April 26

8:30 am † Don & Maureen Stolpa

### Thursday, April 27

8:30 am † Robert & Kathryn Seibel

### Friday, April 28

8:30 am † Michael Feerick

### Saturday, April 29

8:30 am † John Fredericks

5:00 pm Living and Deceased Members of St. Charles

### Sunday, April 30

7:00 am † Sarah Hebert

9:00 am † Zephyr Benoit

11:00 am † Eric Molenda

6:00 pm † Eric Molenda

Please pray for the repose of the souls of

**Rose Marie Schmidt & Joyce Wolfgram**

May their souls and the souls of all the faithfully departed  
REST IN CHRIST'S PEACE.

**3<sup>rd</sup> SUNDAY  
OF EASTER**

They set out at once and returned to Jerusalem where they found gathered together the eleven and those with them who were saying, "The Lord has truly been raised and has appeared to Simon!"  
- Lk 24:33-34

Excerpt from: 19th Lentenway for Mass ©2000, 1996, 1990 CCD



**PRAY WITH SCRIPTURE**  
**Lectio Divina**

15 minutes each day spent in God's presence – reading, reflecting, responding and resting with his Word – adds up to 90 hours in one year. That is time well spent and a testimony to how a little at a time turns into something remarkable!

**Sunday, April 30th Readings**

**Sunday: Acts 2:14a, 36-41/Ps 23:1-3a, 3b-4, 5, 6 (1)/  
1 Pt 2:20b-25/Jn 10:1-10**

To find readings for the weekdays and/or Feast Days, please visit <https://bible.usccb.org/bible/readings>.

**Reflection questions for Sunday, April 30th**

- After his speech in Jerusalem, the crowds asked Peter, “What are we to do?” He replied, “Repent and be baptized in the name of Jesus Christ ... and you will receive the Holy Spirit.” How open are you to receiving the Holy Spirit?
- Peter teaches us as followers of Jesus, we are called to be patient when we are suffering. What value do you see in this practice?
- Jesus speaks of himself as the gatekeeper for the “sheep” (his followers) who are kept safe from strangers. When have you turned to Jesus in your life in times of trouble?

**READ. REFLECT. RESPOND. REST.**



*Cut out and keep in your Bible for reference!*

**THIS WEEKEND'S GOSPEL MEDITATION**

**3RD SUNDAY OF EASTER**

I always feel a little sad when someone begins to speak to me with the words, “Father, I know you’re so busy, but ...” It happens a lot. And I get it. He or she is trying to be respectful of my time. But it saddens me because a priest makes Jesus present to people in a special way, and Jesus always has time for us. Don’t we all feel at times that God just doesn’t have time for us?

Nonsense. Just look at the stunning “Road to Emmaus” story we hear this week. It’s the day Jesus rose from the dead. And the Risen One appears in disguise to two disciples. He walks with them, chats with them, and eventually eats with them. It could have been hours he spends with them — two unnamed persons — in the middle of nowhere. On the day he rose from the dead!

My friends, please take this to heart: The Risen Jesus is not too busy to spend time with you! He doesn’t have “better things to do.” You and I are members of this crucified and risen Body. He therefore has all the time in the world to be with us. So, I challenge you this week to approach him confidently in prayer and conversation. After all, being with you and me is the reason he rose from the dead.

— Father John Muir

©LPi



**Come Adore Him!**

**New, increased hours for your prayerful time with Jesus**

Eucharistic Adoration will take place on:

Monday & Tuesday: 2:00 PM – 9:00 PM

Wednesday: 7:00 – 8:20 AM and 9:00 AM – 3:00 PM

Thursday: 7:00 – 8:20 AM

Friday: 9:00 AM – 6:00 PM

We ask for TWO people to commit to adoring our Lord for every scheduled hour each day. Visit the website to sign up! All are invited to come and spend some quiet time in prayer in the presence of Our Lord.



### EASTER BLESSINGS AND THANK YOU'S

Many thanks to all of the ministers who shared their time and talent to make our Triduum and Easter liturgies so beautiful and prayerful: Lectors, Ushers, Servers, Eucharistic Ministers, Environment Ministers, Adult Choir, Children's Choirs, Cantors, Psalmists, Musicians, Seminarians, Deacons, and our wonderful Priests. The scouts helped build an incredible Easter Fire. The choirs gave us goosebumps and helped us lift our voices in praise. The Foot Washing was moving and the Veneration of the Cross so powerful. What a blessing to celebrate the high point of the church year with the beautiful St. Charles community!

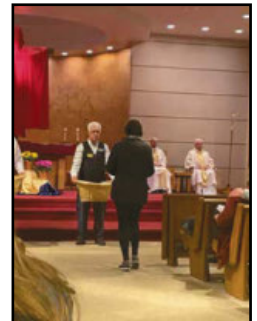
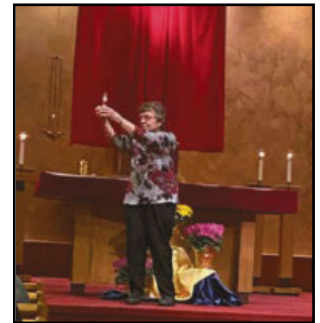

# 2023 LIVING STATIONS

## A BEAUTIFUL RE-ENACTMENT OF THE PASSION OF THE LORD

Thank you to everyone who joined us for Living Stations prior to Easter!

Our 4th Graders did a wonderful job of bringing the Stations to life and dedicated a lot of time to preparing. We are so proud of their hard work and dedication. Thank you to Mrs. Hanaway and Mrs. Melzer, our 4th Grade teacher and aide, as well as Mrs. Kasun and Dr. Mathews for helping our students with this performance.



ST. CHARLES PARISH SCHOOL PRESENTS



Roald Dahl's  
**James and the Giant Peach** JR.

**May 12 & 13, 2023**  
Performances in the St. Charles Gym

Friday, May 12 at 7 pm  
Saturday, May 13 at 1 pm & 7 pm

Tickets will go on sale online  
([school.stcharleshartland.com](http://school.stcharleshartland.com))  
on Monday, May 1 at 10 am.

Tickets will also be available in person at the shows.  
Seats will be \$20 for the first row,  
All other seats will be \$10 for adults & \$5 for children.

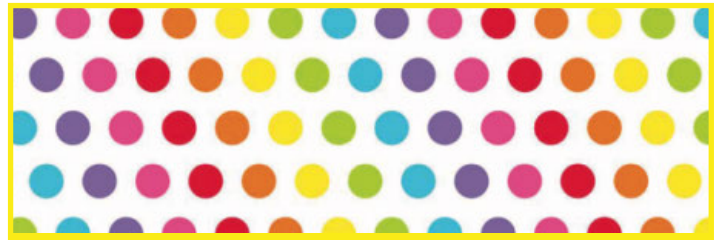

## 2023 VIP DAY

Friday, May 5 • 8:30am-11:45am

Join us for a special VIP day where St. Charles students celebrate grandparents and special friends.

Mass starts at 8:30am at St. Charles Catholic Church, and students will sit with their honored guests. Enjoy a light continental breakfast following Mass in the Borromeo Room.

Our guests are also welcome to visit classrooms, meet teachers, enjoy the 4th Grade Wisconsin Fair, look at wonderful artwork, and spend time with their special students.

Please RSVP at [www.school.stcharleshartland.com](http://www.school.stcharleshartland.com)!

526 Renson Road | Hartland, WI 53029

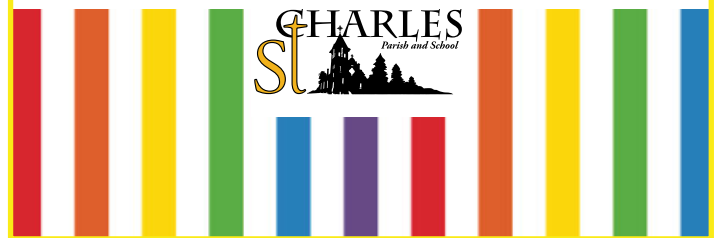

### PURCHASING SCRIP MADE EASIER

Attention, school families! You can now invite friends and relatives to purchase SCRIP through the Raise Right app. Friends and family accounts can be linked to a school family's account to help accrue earnings. Participants do not need to be local — electronic gift cards can be purchased through the Raise Right app to help support St. Charles from afar. Also, please note, SCRIP gift cards for Kohl's cannot be used to pay off credit card balances! Thank you for supporting St. Charles!



### DO YOU ENJOY SHARING GOD'S LOVE? *Bring Communion to the Homebound*

There are many St. Charles parishioners who are homebound and unable to celebrate the Holy Eucharist with others each week at Mass. For many of these individuals, it is the hardest part about being homebound. We are looking for volunteers to bring the Holy Eucharist to our fellow parishioners in their homes. Do you enjoy sharing God's love? Please consider this most worthwhile ministry. For more information, please call Kerry Shannon at 262-696-4128 or call the Parish Office at 262-367-0800.



You're Invited to Join Us at  
ST. CHARLES PARISH & SCHOOL

# Kentucky Derby Gala

*"I have competed well, I have finished the race, I have kept the faith." ~ 2 Timothy 4:7*



*Saturday, April 29, 2023*

THE LEGEND AT BRANDYBROOK

1 LEGEND WAY | WALES, WI 53183

**Didn't get tickets for our upcoming Kentucky Derby Gala? There are still ways to support the event!**

**Join us virtually!** Register on the Gala website to check out what silent auction items are available and to sign up for one of our buy-in parties. You don't want to miss out on some of our awesome packages this year!

**Grand Raffle tickets are still available** for your chance to win \$4,000 cash or tuition credit! Tickets are \$25 per ticket/\$100 for a set of five and are available in our Parish Office, cash or check only. Turn in tickets and money into the brown Drop Box located by the Parish Office entrance **by Thursday, April 27.**

**We would also love your help throughout the event!** This is a great way to support the Gala while meeting other members of our parish and school community. Visit the Gala website to check out what opportunities are available. We are very grateful for your assistance!

## ST. VINCENT de PAUL SOCIETY



**FOOD PANTRY NEEDS: Applesauce, Fruit Juice (not Apple), Dish Washing Soap, Mayo, Refried Beans**

In the Gospel of the Third Sunday of Easter, we hear the story of the disciples on the road to Emmaus. We also come to know that reaching out to our neighbor is our daily walk with the risen Christ. We recognize Him in others. In the month of March, through your generosity, the St. Charles Society of St. Vincent de Paul was able to bring the love and care of Jesus to the poor by assisting 79 families in the food pantry and help with paying rent and utility bills. Thank you for your continued support.

A special Thank You to the students of St. Charles who attended a school dance and provided much needed items for our food pantry. The St. Charles Food Pantry is located at 229 Lawn Street, Hartland. It is open Tuesday mornings between 10am and noon. It is also open on the second and fourth Tuesday evenings of the month between 5:30pm and 7pm. If you are in need of assistance or are interested in becoming a member of the SVDP ministry of service to the poor and needy, please contact us at 262-367-0800.

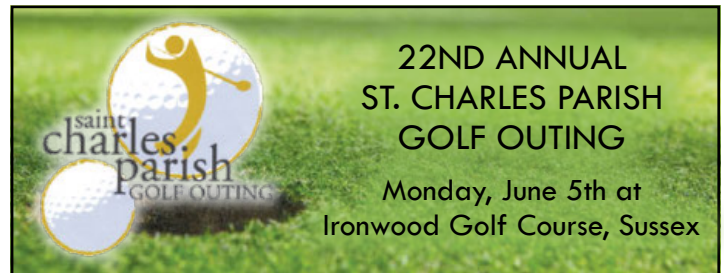

**22ND ANNUAL  
ST. CHARLES PARISH  
GOLF OUTING**  
Monday, June 5th at  
Ironwood Golf Course, Sussex

The 22nd Annual St. Charles Parish Golf Outing will be held on Monday, June 5 at Ironwood! More details and sponsorship opportunities to follow. Proceeds benefit the St. Charles Athletic Association. This is a great volunteer opportunity! For information or to volunteer, please email Ashley Leonhard at [lillesandlaw@gmail.com](mailto:lillesandlaw@gmail.com).

One of the easiest ways to support St. Charles Parish and School is through the secured online e-giving system.



PARISH SUPPORT  
FOR THE WEEKEND OF  
MARCH 12TH

FISCAL YEAR  
JULY 1 THRU JUNE 30

### 2022 - 2023

Envelopes.....	\$15,773.70
Offertory.....	\$2,105.08
Weekend Total .....	\$17,878.78
E-Giving .....	\$13,422.52
YTD .....	\$1,654,350.92

### 2021-2022

Envelopes.....	\$17,549.00
Offertory.....	\$2,006.93
Weekend Total .....	\$19,555.93
E-Giving .....	\$11,985.25
YTD .....	\$1,594,061.94

St. Charles needs your help!

## Spring Cleanup Volunteers Needed!

(Individual or Groups)

Saturday, April 29th  
from 8:00 am-11:00 am

**Please bring rakes, shovels, and gloves.**

What needs to be done:

Raking leaves and soil \* Planting grass seed \* Spreading mulch

If interested, please meet in the west parking lot at 8:00 am that morning. For more information please contact Mike Cattani at 262-367-0800 Ext. 210 or [mcattani@stcharleshartland.org](mailto:mcattani@stcharleshartland.org).



### MOVE THE BUS APRIL 29TH & 30TH AFTER ALL MASSES

Help our teens have an amazing experience this Summer! Summer trips with Life Teen are an incredible opportunity for teens to have a life-changing experience. Teens are able to be free and confident in themselves, develop new friendships with other teens from our parish, and encounter God working in their lives. While these trips are amazing experiences, they come at a considerable cost. Last year our MOVE THE BUS fundraiser was very successful. It was all thanks to your generosity, and we hope to do even better this year. Please visit our board in the hallway after Mass and grab an envelope for a one-time donation. You have the option to select an amount already marked on the envelope or to take a blank envelope and write in the amount of your choosing. Please return your envelope with cash or check to the parish office drop box. If every envelope gets filled, we will make our goal for this year and completely cover all our travel expenses for all our trips. Every little bit helps to MOVE THE BUS!

## Grieving with Great HOPE

FIVE-WEEK GRIEF SUPPORT WORKSHOP AT ST. CHARLES

April 22, 29 and May 6, 13 & 20

Saturdays, 9:30 - 11:30 am in the Life Teen Cafe

Grieving with Great HOPE is a five-week grief support workshop using a video on-demand format offered by St. Charles Bereavement Ministry. It offers a prayerful, practical and personal approach for anyone who is mourning the loss of a loved one. If you have lost a spouse, a child (including pregnancy loss), a grandchild, a parent, another family member or a friend, you are encouraged to attend. Presenters will include two priests as well as John and Sandy O'Shaughnessy from Good Mourning Ministry, a Catholic bereavement organization.

**If you would like to register for the workshop, visit the parish website and click on the NEWS story to find the online registration form.**

For more information or questions, please contact Maria Notch at [mnotch@stcharleshartland.org](mailto:mnotch@stcharleshartland.org).

## Young @ Heart



### THE YOUNG @ HEART'S NEXT EVENT!

St. Charles Young @ Heart group invites you to join us in celebrating our one-year anniversary at the **Golden Mast Inn on Okauchee Lake, May 25, 2023.**

Cost is \$35 per person, featuring the Golden Mast famous terrace buffet - delicious variety for all tastes.

This event is an ideal opportunity to simply have meaningful time to spend enjoying the love of family and favorite friends. It is also a great time to meet those nice ladies we may often see each week in church but haven't learned their name. This invitation is open to all women of the parish and their guests.

We welcome you all and hope to see you there. The invitation cards with RSVP are available on the information wall in the hallway next to the church office. If you have questions, call Kathy Nawrocki at 262-727-7205.



Archdiocese of Milwaukee  
Safeguarding All of God’s Family  
Safe Environment Week - Proclamation

WHEREAS, Safe Environment Week is for every parish and school, as well as the entire faith community to focus, at the same time, on the importance of keeping our children and youth safe;

WHEREAS, child abuse and neglect are societal problems whose prevention depend on involvement among people throughout the faith community;

WHEREAS, our children are our most valuable resources and will shape the future of not only the Archdiocese of Milwaukee but also the entire Church;

WHEREAS, the theme for this years’ Safe Environment Week will be “Recognizing over twenty years of working together towards safer communities to live, learn, and grow in our faith.”;

WHEREAS, acknowledging that as a Church we have much work to do to rebuild the trust that has been broken;

WHEREAS, we acknowledge that as bishops, clergy and church leaders we must work together as a community to increase awareness about child abuse and neglect and work to promote the social and emotional well-being of children, youth and families in a safe, healthy and nurturing environment;

THEREFORE, I, Archbishop Jerome E. ListECKI proclaim the week of April 23rd – April 29th, 2023 as Safe Environment Week in the Archdiocese of Milwaukee. I ask that all participate and acknowledge each other with the love and mercy of God the Father.

A handwritten signature in black ink that reads '+ Jerome E. ListECKI'. The signature is written in a cursive style with a cross at the beginning.

**Most Reverend Jerome E. ListECKI**  
Archbishop of Milwaukee

**ADT-Monitored Home Security**  
Get 24-Hour Protection From a Name You Can Trust

- Burglary
- Flood Detection
- Fire Safety
- Carbon Monoxide

833-287-3502

**TODD WANGERIN ELECTRIC, Inc.**

Free Estimates - Licensed - Insured  
Over 20 years experience

Todd Wangerin 262-719-4411  
twelectric4411@att.net

**ALTERNATIVE ROOFING & CONSTRUCTION**

**FREE ESTIMATES!**

LOCAL CONTRACTOR  
414-745-3365  
wisconsinroofers.com

**R&R Insurance**  
Rick Kalscheuer  
Parish Member  
MyKnowledgeBroker.com  
800.566.7007

**we know.**

**Hartland Terrace Assisted Living**

- RN Lead 24-Hour Elite Care Team
- Full Continuum of Care • Memory Care
- All Inclusive Pricing • Private Studios
- Family Centered Care Model

327 North Avenue • Hartland | 262-369-4391  
www.hartlandterrace.com

Complete line of Hispanic & American Groceries.  
We specialize in fresh corn tortillas, Mexican bakery and our famous El Rey Tostadita Chips.

**Serving Milwaukee Since 1978**

El Rey 916 S. Cass St. Chicago, IL 414-943-1640	El Rey Family Market 3200 W. Oklahoma Ave. 414-541-5200	El Rey Plaza 3524 W. Sunbeam St. 414-943-1816	El Rey Food Mart 1327 W. Sunbeam St. 414-388-7786
---	---	---	---

**Holzhauser, Hewett & Barta s.c.**  
www.hhortho.com

**Orthodontic Care For Children And Adults**

Daniel Holzhauser DDS MS | Charles Hewett DDS MS | Joshua Barta DDS MS

520 Hartbrook Dr., Hartland 262-567-7076  
2516 N. Grandview Blvd, Waukesha 262-547-6365  
10225 W. Capitol Dr., Wauwatosa 414-463-5700

**BUNZEL'S OLD FASHIONED MEAT MARKET**

Fresh Custom Cut Choice Meats  
Party Trays • Catering

Thank You For Supporting A Family Tradition  
9015 W. BURLEIGH 873-7960  
www.bunzelmeats.com

**FISHING PHARMACIST**  
BOUTIQUE SERVICE

**Andy Avgoulas, RPh**  
Wisconsin Licensed Fishing Guide  
Call or Text: 262-893-4965  
fishingpharmacist@gmail.com  
Fishingpharmacist.com  
Instagram: @fishing\_pharmacist

Services Available:  
Fly Fishing  
Spin Fishing  
Fly Tying Instruction  
Fly Casting Instruction  
Wading or Kayak Trips  
Custom Multi-Day Trips

Your Prescription for Fishing Success

**Carrier**  
Turn to the experts

Pat's Heating & Air Conditioning  
262-567-7499  
OCONOMOWOC  
www.patsheating.com

**FOOT & ANKLE**  
Associates of Wisconsin

Parish Member  
Dr. Amy Galati  
Call: (262) 542-3779  
www.footandanklewi.com

**KOWAL INVESTMENT GROUP**  
The Retirement Specialists

Aaron T. Kowal, CFP®  
W238N1660 Busse Rd., Ste. 100, Waukesha, WI 53188  
262-522-4040  
www.kowalinvestmentgroup.com

Kowal Investment Group, LLC ("Kowal") is a Registered Investment Advisor ("RIA") with the U.S. Securities and Exchange Commission ("SEC"). Kowal provides investment advisory and related services for clients in State of Wisconsin and other states.

Henry & Diane Barvinski, Co-Owners

**ECHO LAWN**

A Complete Lawn, Landscape, and Snow Removal Service

Milwaukee 414-462-6670  
Lake Country 262-695-8152

**H+p** CERTIFIED PUBLIC ACCOUNTANTS

Mark G. Hayes, CPA  
262-367-5505 • 262-367-0545 Fax  
365 Cottonwood Ave., Suite A • Hartland, WI 53029  
mark@hpcpa.tax • www.hpcpa.tax

**Hartland Family CHIROPRACTIC**

211 Cottonwood Ave, Hartland (262) 367-7424  
www.hartlandchiro.com

Dr. Hans Halaska

**Palmer's STEAKHOUSE**

www.Palmerssteakhouse.com  
122 E. Capitol Dr. • Hartland, WI  
262-369-3939

**AMERICAN LEGION POST 294**

**VETS!!** Won't you join the American Legion, the premier advocate for the veterans & the VA??? Congress pays attention to those organizations with numbers. Help us help those in need. By the way, our post is also an integral part of the community - supports 3 Legion ball teams, 1 softball team, 2 scout organizations and sends boys & girls to Boy's & Girl's State.

See all the programs @ [wilegion.org](http://wilegion.org)  
414-975-5951 • 231 GOODWIN AVE., HARTLAND

**Culver's**  
701 Industrial Ct., Hartland 262-367-5800

**TOWN BANK**  
AWINTRUST COMMUNITY BANK

800-433-3076  
www.townbank.us

**YOUR BROOKFIELD AND ELM GROVE NEIGHBOR**  
Low Commission Broker 3.95%

George & Meredith Raab  
262.370.7998  
See all SE WI property for sale at: [raabrealtyteam.com](http://raabrealtyteam.com)

**LAKESIDE INTERNATIONAL TRUCKS** BADGERLAND IDEALEASE

Offering Wisconsin businesses transportation solutions nearly 40 years.

- Truck Sales
- Parts
- Service
- Body Shop
- Leasing & Rental

Bill Reilly, Jr. Parish Member

SERVING: Milwaukee • Madison • Racine  
West Bend • Sheboygan • Janesville • Monroe • Rockford

**MICHAEL J. FINN S.C.**  
ATTORNEY AT LAW  
PARISH MEMBER

262-367-8485  
mjfinnsc@sbcglobal.net  
163 E. Capitol Dr., Hartland, WI 53029

**VISU-SEWER, INC.**  
262-695-2340

Professional Sewer Inspection, Maintenance and Rehabilitation Services  
Parish Members  
www.visu-sewer.com

**PROMACH** Performance. Packaged.

CL&D \$2,000 RETENTION BONUS IN THE FIRST YEAR!  
\$20+/HOUR  
aldgraphics.com/careers

See all the programs @ [wilegion.org](http://wilegion.org)  
414-975-5951 • 231 GOODWIN AVE., HARTLAND

**CHARLES ST.**  
St. Charles School... We choose Christ in learning, living, & values in the light of our faith.  
262-367-2040  
www.stcharlesschoolhartland.com

**JENSON MOTORS Auto - Truck Repair**

Hours: Mon-Fri 7:30-5:30  
Proprietor: Guy Jenson  
262-367-5556  
364 Cottonwood Ave., Hartland, WI

**KLINK'S KARPETS, INC**  
Hartland's Floor Covering Center  
Family Owned & Operated for over 47 Years  
Carpeting & Hard Surfaces  
107 North Ave. Hartland, WI  
367-4670 Parish Member

**BRANDON BRUCKMAN**  
414-882-8738  
www.investwithinsight.com

**INSIGHT INVESTMENT ADVISERS**

We help real estate investors invest in passive assets and defer tax.  
If you are planning on selling your investment property, let's talk.

**EVERT-LUKO FUNERAL HOME & CREMATION SERVICES**

Guiding with skillful hands and soulful hearts

262-367-2156  
www.evertlukofuneralhome.com

**DAVE PERRY**  
heating • cooling

Proudly Serving the Lake Country Area for more than 20 years  
Heating • Air Conditioning • Geothermal  
New Construction • Replacement  
262.966.1959  
www.daveperryheatingandcooling.com

**SPRUNG ARMSTRONG AIR**

Heating, Sheet Metal & Well Pump Service  
7024 Main St., Merton 538-1400  
Service • Repair & New Construction  
Residential & Commercial  
Parish Members

**COURI INSURANCE AGENCY**  
Protection for the Unexpected™

Coverages  
**IMPORTANT**  
Pricing  
**IMPORTANT**  
Low Costs  
**GREAT COVERAGES**  
Jerry & Judie Couri  
262-548-8077 • [couri.com](http://couri.com)

**Generations DENTAL**

Jim Muenzenberger, D.D.S. and Kelly Newman, D.D.S. Parish Members  
130 E. Capitol Dr. Hartland, WI 53029  
Office 262-369-2750  
GenerationsDentalHartland.com

**Lake Country Eye Care**

520 Hartbrook Dr. • Hartland, WI 53029  
Amber A. Dentz, OD - Parishioner  
www.lakecountryeyecare.com  
262-367-6610

Helping you achieve financial dreams



**James Dunn**  
Managing Director – Financial Advisor  
(262) 395-1101  
www.dunninvestmentmanagement.com



**Lake Five**

LANDSCAPE SUPPLY LLC

Mulch • Firewood • Nursery

262-777-1523

W275N7813 Lake Five Rd Hartland, WI

LakeFiveSupply.com



It's Time to Travel Again!



Kristin Walsh  
kristinczwalsh@gmail.com  
www.CZtravel.org

**REICHL & KOLSTAD**  
**ORTHODONTICS**



Dr. Peter Reichl &  
Dr. James Kolstad  
look forward to  
meeting you!

Offering Traditional Braces & Invisalign

Located in Waukesha,  
Mukwonago & Hartland

**262-547-2827**

www.ReichlKolstadOrtho.com

**Falbo Bros. Pizzeria**

Small Business Specials & Catering  
Extensive Delivery Range

418 Merton Ave, Hartland | 262-367-2700

Hand Crafted  
**Solid Wood Children's  
Furniture**

**TOY CHESTS, TABLES, CHAIRS**

414-881-3831 **Elmer Tinti**  
Parish Member



Safer Skincare, Makeup, Haircare,  
Bodycare & More

Colleen Fry, Sales Consultant

610-730-1290

colleenfry@gmail.com

Beautycounter.com/colleenfry

**What Will Be Your Legacy?**

If you value your faith and your family, I welcome the opportunity to share my faith-based perspective in union with my financial experience in order to co-create a personal legacy strategy. I can assist with: Portfolio Management | Retirement Planning | Financial & Legacy Strategies | Special Needs Planning



Parishioner

**Kurt Maltby, CFP®, ChSNC®**

CERTIFIED FINANCIAL PLANNER™

Assistant Vice President, Financial Advisor

**Morgan Stanley**

20975 Swenson Drive, Waukesha

Phone: (262) 523-8303 | NMLS # 1504808

advisor.morganstanley.com/the-riverwood-wealth-management-group

Morgan Stanley and its Financial Advisors do not provide tax or legal advice. Individuals should seek advice based on their particular circumstances from an independent tax advisor. Morgan Stanley Smith Barney LLC. Member SIPC. CRC28548 08/18

**CARPET PLUS, INC.**

We Bring the Showroom to You!

(414) 573-0105

Proudly Serving Crusader Nation for over 20 years!

**Dan Taylor, Parish Member**

**DON CULL EXCAVATING**

W298 N9248 Center Oak Rd

Serpic & Mound Systems Grading

**966-7038**

MPRS 221589



Specializing in Masonry  
Residential & Commercial

W300 W7741 Christine Ln., Hartland, WI 53029

Robert J. Paun (262) 326-6043

www.paunconstruction.com

mail@paunconstruction.com



PIZZA • FRIDAY FISH FRY • SANDWICHES

\*\$5.00 OFF ANY 16" PIZZA

\*SUNDAY'S "KIDS EAT FREE" WITH ADULT PURCHASE

We do Parties & Catering!

Not valid with any other offers or coupons

**369-0079**

300 COTTONWOOD • HARTLAND

PARISH MEMBER



**Emanuele & Haut, CPAs, SC**

Certified Public Accountants

Parish Member

262.367.1040

610-730-1290

142 E. Capitol Dr. Hartland, WI

sam@ehcpas.com

**Broaching Technologies**

Machines - Tooling - Subcontracting

Blind and Thru Hole: [www.keyway-spline-broaching.com](http://www.keyway-spline-broaching.com)

Broaching, Splining, Keyseating, P (262) 820-1200

Slotting, Shaping [sales@broachingtech.com](mailto:sales@broachingtech.com)



Famous For Our Pizza Since 1971

CARRY-OUT & DELIVERY 262-368-9050

Sendik's Hartland Plaza - 600 Hartbrook Dr., Hartland



SELF STORAGE

**262-966-9000**

1 Mile East of North Lake

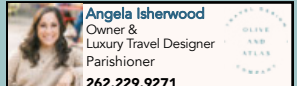

Angela Isherwood

Owner & Luxury Travel Designer

Parishioner

262.229.9271

Angela@OliveAndAtlasTravel.com

www.OliveAndAtlasTravel.com

**The GOOD DENTIST**

Dr. Marta Ostromecki, DDS Parishioner

(262) 223-3169

www.tgdentist.com

Always Accepting New Patients

N67W28025 Sussex Rd., Suite 100, Hartland, WI

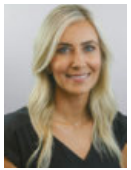

Please Support these  
**CONTRACTORS**  
Thank You to these contractors  
helping St Charles grow!

**CONDITIONED AIR DESIGN, INC.**  
QUALITY WORK AT EVERY DEGREE  
Mechanical contractor providing  
Southeastern Wisconsin with commercial  
HVAC service, design, and installation  
(414) 546-2020 | [condairdesign.com](http://condairdesign.com)

**CCI**  
Corporate Contractors Inc.  
CCIWI.COM

SUPPORT OUR  
ADVERTISERS!

"GET YOUR ROOF ON™"  
**Tip Top Roofing & Construction**  
Okauche, WI • [TipTopRoofWI.com](http://TipTopRoofWI.com)

**NELCO ELECTRIC, INC.**  
GERMANTOWN, WI  
Commercial • Industrial • Residential  
24 Hour Service 262-502-9950  
WWW.NELCOELECTRIC.COM  
Barb Jarchow Parishioner

**DFI OMASINI, INC.**  
262 / 820-8300  
SEWER AND WATER CONTRACTOR  
WHEN YOU EXPECT THE BEST!

**Wolf Electric LLC**  
Commercial, Industrial, Residential  
Garrett Wolf • Master Electrician/Parishioner  
Commercial • Industrial • Residential  
(414) 899-3608 • [www.wolfelectricllc.com](http://www.wolfelectricllc.com)

**Join our Team!**  
Serve your local Catholic Community  
become an agent with the Knights of Columbus!  
Contact us at [www.kofcwi.org](http://www.kofcwi.org)  
Life Insurance • Disability Income Insurance  
Long Term Insurance • Retirement Annuities  
**Tim J. Nowak, FICF**  
General Agent  
(920) 810-6188  
[timothy.nowak@kofc.org](mailto:timothy.nowak@kofc.org)  
Knights of Columbus

**FRONTIER**  
TITLE & CLOSING SERVICES  
1130 James Drive, Hartland, WI 53029  
Office: 262-361-4466 Fax: 262-361-4462  
[www.frontiertitlellc.com](http://www.frontiertitlellc.com)  
Frontier Title & Closing Services, LLC  
Lake Country's Most Experienced  
Title & Closing Company  
Specializing in Residential, Commercial  
& New Construction Transactions  
Serving the Real Estate Community!

Custom Asphalt Solutions Since 1941  
**WOLF PAVING**  
Parking Lots  
Private Roads  
Walking Paths  
Athletic Courts  
[wolfpaving.com](http://wolfpaving.com)

**zimmerman**  
ARCHITECTURAL STUDIOS, INC.  
400 West 10th Avenue  
Milwaukee, WI 53233 | [zimmerman.com](http://zimmerman.com)  
TELEPHONE (414) 475-9500  
FAX/EMAIL (414) 475-9504

**ELITE CEILINGS, LLC.**  
STRAIGHT, LEVEL AND SQUARE  
Acoustical Ceilings & Suspended Drywall Furring Grid  
**Steve Balistreri**  
President & Project Manager  
1211 S 122nd St West Allis, WI 53214  
Cell: 414-617-6646  
[eliteceilings@yahoo.com](mailto:eliteceilings@yahoo.com)